



EXPERIENCE MALDIVES

OBLU XPERIENCE Ailafushi elevates tropical island living through value-driven services, playful design, and smart technology. In the Maldivian language of Dhivehi, 'Aila' means family and 'Fushi' means island. Our ultimate Fushi Plan™ creates a free-spirited Maldivian holiday experience for the modern traveller – be it families, couples or friends.

This laidback 4-Star All-Inclusive Resort showcases 268 accommodation options in 4 categories. Enjoy all-day dining at the Element X Restaurant, poolside indulgence at X360 Bar, and chilled-out dinners at The Copper Pot Truck. Add a touch of the spectacular to your stay with an additional reservation at the Only Blu Underwater Restaurant.

Experiential highlights include The Dome, a futuristic 15-meter theatre and entertainment centre as well as the fabulous La Promenade. Located at the heart of the island, La Promenade adds a touch of chic with its vibrant retail and café scene where you can socialise with like-minded souls. Simply Irresistible!

MALDIVES MALÉ ATOLL

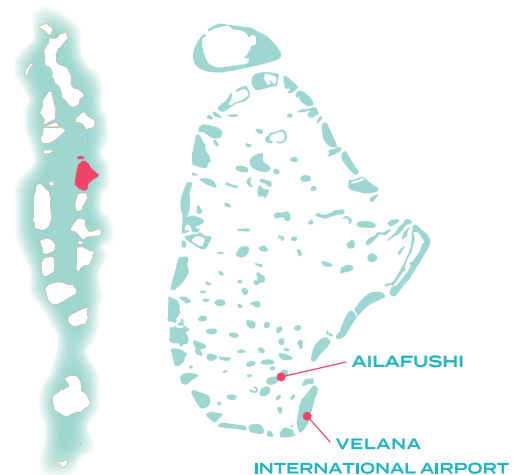

4-star Resort | Vibrant, Trendy, Tropical Design | Modern Technology | The Fushi Plan
 Private Island and Gorgeous Lagoon | Just 15-Minutes from Airport

RESORT FEATURES

268 VILLAS IN 4 CATEGORIES

- Ocean View Room – 48 Villas
- Ocean View Family Room – 48 Villas
- Beach Villa – 66 Villas
- Water Villa – 106 Villas

- Element X (All-Day Dining Restaurant)
- X360 Bar (Main Bar with Pool)

- The Copper Pot Truck (not included in Fushi Plan)
- Only Blu Underwater Restaurant (not included in Fushi Plan)
- La Promenade featuring:
 - The Wine and Liquor Shop
 - The Coffee and Pastry Shop
 - The Essence OShop

- ELE | NA Spa Complex
- PADI Certified Dive School
- Watersports Centre
- The Dome (Entertainment Centre)
- Kids Club

Ocean View Room

DUPLEX STYLE - 48 Units at 42m²

Our standard rooms are snug, homey havens. These one-bedroom villas are smartly designed to maximise space and comfort. White walls, wooden textures, and colourful cushions create a cheerful vibe. A window seat and veranda offer a comfy seating space, where you can enjoy the outdoors as well.



Ocean View Family Room

DUPLEX STYLE - 48 Units at 60m²

Lively, comfortable, and full of appeal – these two bedroom and two bathroom villas are in the heart of Ailafushi Island. They feature modern amenities, smart storage, comfy furniture, and contemporary décor. The chic master bedroom is linked to a children's bedroom to suit family life. The storybook children's room has a bunk bed and playfully decorated ambiance to delight kids and make them feel at home.



Beach Villa

66 Units at 47m²

Beach villas are just a few steps from the beach. Dip into the lagoon anytime. Or, soak up the sun in your private outdoor veranda and garden. The interiors are just as inviting with warm, wooden floors, a plush bed, a roomy sofa, elegant motifs, and vibrant textiles. A walk-in wardrobe leads to a spa-like bathroom with a marble vanity and an outdoor shower surrounded by a garden. There's really everything you need to relax in style!

Water Villa

106 Units at 50m²

Stretching into the dazzling lagoon are the water villas accessed by a wooden jetty. Each overwater retreat is shaped like a traditional Maldivian Boat – a 'Dhoni' ... creating a feeling of an intimate, romantic hideaway. Relax on the private deck or step down the staircase to enjoy a refreshing swim in the warm water which laps gently against your villa.



THE FUSHI PLAN

Effortless stays infused with fun, relaxation, and Maldivian charm!

DINING EXPERIENCES

- Delightfully flavoursome feasts! Breakfast, lunch and dinner at Element X – the main restaurant on all days. Combination of sumptuous buffet and live cooking stations
- À la carte, speciality dining at The Copper Pot Truck. (Chargeable, not included in Fushi Plan)

BEVERAGES

Available at all outlets

- UNLIMITED regular spirits and beers
- House pour wines
- ONE signature cocktail
- Bottled water, soft drinks, and pre-packed juices, tea, coffee

ACTIVITIES & ADVENTURE

- Access to non-motorised watersports equipment: Canoe and Stand-Up Paddle Board
- Access to snorkelling gear
- Access to an overwater gymnasium
- Daily organized activities
- Kids club with activities
- Evening entertainment

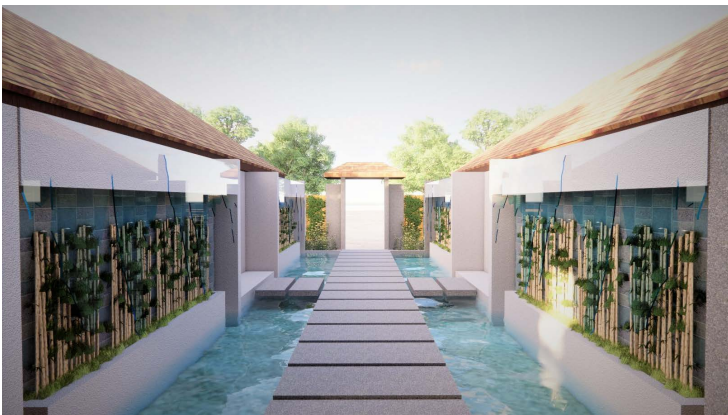
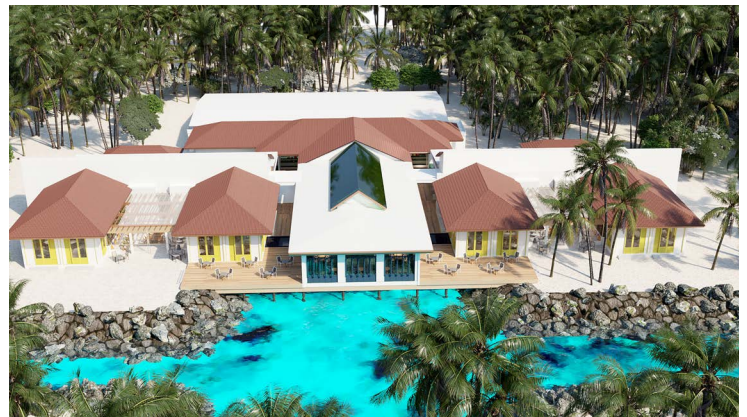

OPENING EARLY 2022

OBLU

XPERIENCE

Ailafushi

- A** Arrival Pavillion
- B** Ocean View Rooms
- B** Ocean View Family Rooms
- C** Beach Villas
- D** Water Villas
- E** Element X Restaurant
- F** X360 Bar
- G** Dive Jetty
- H** La Promenade
 - The Wine and Liquor Shop
 - The Coffee and Pastry Shop
 - The Essence OShop
- I** Over-water Gym
- J** Only Blu Underwater Restaurant
- K** Water Sports Center
- L** Boutique
- M** Dive Center
- N** Kids Club
- O** ELE | NA Spa Complex
- P** The Dome (Entertainment Center)



OBLU
XPERIENCE
Ailafushi